

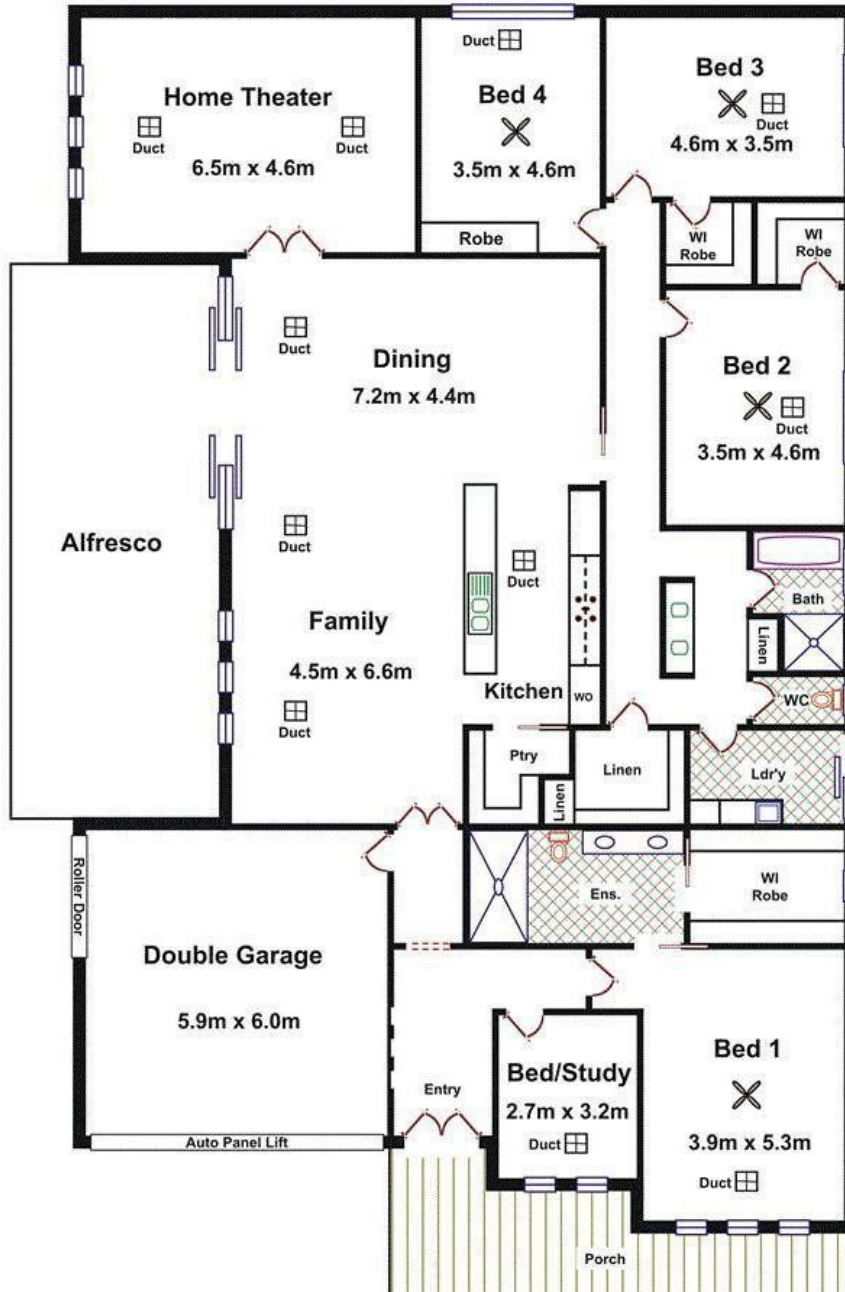

Area	M <sup>2</sup>
Living	270.74
Alfresco	44.91
Garage	38.64
Porch	15.71
<b>Total Approx</b>	<b>370.00</b>

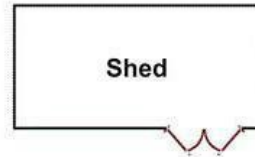

**Please Note:** Every care has been taken to verify the correctness of the areas and details used in this leaflet. No warranty or representation is given or made as to the correctness of the information supplied and neither the owners, illustrator nor the Agents can accept responsibility for errors or omissions. The sketch is for illustration purposes only and intending purchasers should satisfy themselves independently regarding sizes, layout and location of the property. Please check with local council that all structures are approved by council.